

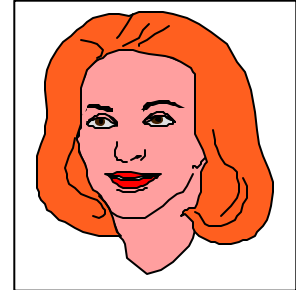

## Heart Disease in Women

Most women know that heart disease is the number one killer in the United States - of men. But the widespread belief that heart disease is exclusively a man's problem is a myth. Cardiovascular disease is the number one killer of women as well as men. More American women die each year of cardiovascular disease than of breast cancer, uterine cancer, and lung cancer combined. The American Heart Association has called heart disease in women "the silent epidemic".



Coronary artery disease (CAD) in women differs from men in many ways. These differences occur in risk factors, diagnosis, and treatment outcomes.

### Risk Factors:

**Age:** Data from the Framingham Heart Study indicates that women are consistently about 10 years older than men at the initial diagnosis of CAD, and about 20 years older at the time of a myocardial infarction (MI).

**Hypertension:** Hypertension is more prevalent in women after age 45 than in men. Elevated systolic blood pressure ranks second to age as a risk factor in women.

**Lipids:** As in men, an increase in total cholesterol increases the risk of CAD in women. The HDL level ("good" cholesterol) tends to be higher in women at all ages.

**Smoking:** Women who smoke are at a 2-6 times greater risk of coronary heart disease than non-smokers.

**Glucose Intolerance:** Glucose intolerance and diabetes are more prevalent in women than in men. They are often associated with obesity and an abnormal lipid profile. Diabetes is a significant independent risk factor for CAD in women and men, but it imparts a 2 times higher risk of CAD in women. It appears that the presence of diabetes erases the protective gender effect.

**Obesity:** Recent evidence suggests that the distribution of body fat may be a more important determinant of cardiovascular risk than absolute weight. Women with truncal distribution (the so-called "Apple" shape) are at higher risk than those with a peripheral distribution (the so-called "Pear" shape) of body fat.

*(Continued on reverse)*

*This material is intended for insurance informational purposes only and is not personal medical advice for clients.*

This marketing material includes an expiration date and use of this material must be discontinued as of the expiration date.  
**FOR INTERNAL USE ONLY. NOT FOR USE WITH THE PUBLIC**

©2004 The Prudential Insurance Company  
of America  
751 Broad Street, Newark, NJ 07102-3777  
Rx030 IFS-A005431 Ed. 02/04 Exp. 08/05

**Prudential**  **Financial**

## Diagnostic Considerations:

The best method to evaluate women for CAD is unclear. While the sensitivity of exercise testing is similar to men, the false-positive rate is higher. Thallium stress testing significantly improves the diagnostic accuracy. Exercise echocardiography is comparable to thallium. Finally, variant (Prinzmetal) angina with angiographically normal coronary arteries (also called vasospastic angina or *Syndrome X*) is more common in women than in men.

## Underwriting Considerations:

- ⇒ Silent myocardial ischemia (angina) and silent myocardial infarctions (MIs) are more common in women.
- ⇒ The rate of early death after MI is higher among women than men. Mortality within the first year after symptomatic MI is 45% in women and 10% in men.
- ⇒ Women who undergo bypass surgery have more cardiomegaly and have more frequent and more severe mitral regurgitation. Thus, they are typically sicker than men at the time of surgery.
- ⇒ Angiography shows that women have smaller caliber coronary arteries, but have a higher prevalence of single vessel CAD.

## Summary:

The underwriting assessment of CAD in women is based on the severity of disease present, prognostic features such as left ventricular function, and the presence of cardiac risk factors (the same process as for men). See previous *Rx For Success* issues on these topics for further details...Rx#14 for myocardial infarction, #10 for bypass surgery and #8 for PTCA.

To get an idea of how a client with a history of heart disease would be viewed in the underwriting process, feel free to use the attached *Ask "Rx" per underwriter* for an informal quote.

*This material is intended for insurance informational purposes only and is not personal medical advice for clients.*

This marketing material includes an expiration date and use of this material must be discontinued as of the expiration date.  
**FOR INTERNAL USE ONLY. NOT FOR USE WITH THE PUBLIC**

©2004 The Prudential Insurance Company  
of America  
751 Broad Street, Newark, NJ 07102-3777  
Rx030 IFS-A005431 Ed. 02/04 Exp. 08/05

**Prudential**  **Financial**

**Heart Disease in Women - Ask "Rx" pert underwriter**  
*(ask our experts)*

Producer \_\_\_\_\_ Phone \_\_\_\_\_ FAX \_\_\_\_\_  
Client \_\_\_\_\_ Age/DOB \_\_\_\_\_ Sex \_\_\_\_\_

If your client has had coronary artery disease, please answer the following:

- ① Please list date(s) of the heart attack(s): \_\_\_\_\_
- ② Has your client had any of the following:
  - echocardiogram \_\_\_\_\_ (date)
  - coronary catheterization \_\_\_\_\_ (date)
  - coronary angioplasty \_\_\_\_\_ (date) \_\_\_\_\_ (# of vessels)
  - bypass surgery \_\_\_\_\_ (date) \_\_\_\_\_ (# of vessels)
  - heart failure \_\_\_\_\_ (date)
  - arrhythmias \_\_\_\_\_ (date)
- ③ Is your client on any medications (including aspirin)?
  - yes, please give details \_\_\_\_\_
  - no
- ④ Has a follow-up stress (exercise) ECG been completed since the heart attack?
  - yes, normal \_\_\_\_\_ (date)
  - yes, abnormal \_\_\_\_\_ (date)
  - no
- ⑤ Has your client had any chest discomfort since the heart attack?
  - yes, please give details \_\_\_\_\_
  - no
- ⑥ Please check if your client has had any of the following:
  - abnormal lipid levels
  - overweight
  - high blood pressure
  - irregular heart beats
  - cerebrovascular or carotid disease
  - diabetes
  - elevated homocysteine
  - peripheral vascular disease
- ⑦ Has your client smoked cigarettes in the last 12 months?
  - yes
  - no
- ⑧ Does your client have any other major health problems (ex: cancer, etc.)?
  - yes, please give details \_\_\_\_\_
  - no

Please submit the actual tracings and results of all stress electrocardiograms and any further testing if done (thallium, echo, or angiogram). After reading the *Rx for Success* on Heart Disease in Women, please feel free to use this *Ask "Rx" pert underwriter* for an informal quote.

*This material is intended for insurance informational purposes only and is not personal medical advice for clients.*

This marketing material includes an expiration date and use of this material must be discontinued as of the expiration date.  
**FOR INTERNAL USE ONLY. NOT FOR USE WITH THE PUBLIC**

©2004 The Prudential Insurance Company  
of America  
751 Broad Street, Newark, NJ 07102-3777  
Rx030 IFS-A005431 Ed. 02/04 Exp. 08/05

**Prudential**  **Financial**